

DRAWING NUMBER
53/23

DRAWING NUMBER

DRAWING NUMBER

DRAWING NUMBER

GLENEAGLES PLAT SIX

PARCELS E AND F, PART OF GLENEAGLES, A P.U.D.

SITUATE IN SECTIONS 21 AND 28, TOWNSHIP 46 SOUTH, RANGE 42 EAST,
PALM BEACH COUNTY, FLORIDA, BEING A REPLAT OF A PORTION
OF GLENEAGLES PLAT ONE, (P.B. 50, P. 63 - 65).

SHEET 4 OF 4

STATE OF FLORIDA
COUNTY OF PALM BEACH
THIS PLAT WAS FILED FOR
RECORD AT _____
THIS _____ DAY OF _____
AD, 1985 AND DULY RECORDED
IN PLAT BOOK _____ ON PAGES
_____ AND _____
JOHN B. DUNKLE, CLERK
BY: _____, D.C.

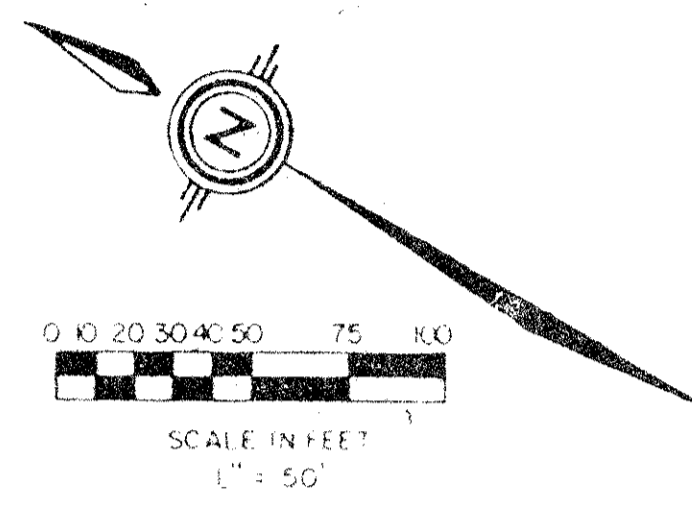

NO.	DELTA	RADIUS	LENGTH
C1	57° 11' 06"	140.59'	140.31'
C2	53° 04' 13"	115.12'	106.63'
C3	42° 07' 38"	182.72'	134.24'
C4	33° 20' 01"	210.65'	122.58'
C5	2° 48' 58"	238.49'	11.72'
C6	8° 01' 27"	238.49'	33.43'
C7	8° 01' 27"	238.49'	33.43'
C8	10° 22' 49"	312.22'	58.57'
C9	10° 22' 49"	197.22'	35.73'
C10	11° 26' 47"	312.22'	62.37'
C11	10° 40' 41"	197.22'	36.75'
C12	1° 19' 01"	312.22'	7.13'
C13	2° 05' 06"	197.22'	7.33'
C14	11° 45' 03"	201.74'	41.37'
C15	13° 07' 15"	201.74'	46.29'
C16	9° 54' 34"	251.74'	43.51'
C17	9° 34' 13"	251.74'	42.03'
C18	5° 23' 30"	251.74'	23.61'
C19	5° 23' 30"	251.74'	23.61'
C20	16° 19' 31"	147.22'	41.91'
C21	33° 09' 06"	147.22'	85.11'
C22	5° 42' 17"	147.22'	14.63'
C23	1° 50' 19"	288.49'	9.24'
C24	9° 00' 06"	288.49'	45.31'
C25	24° 29' 40"	182.72'	78.11'
C26	10° 50' 25"	263.49'	49.81'
C27	2° 21' 35"	1236.41'	55.00'



SUBDIVISION * *Gleneagles*
BOOK *53* PAGE *23*
FLOOD ZONE *B* FLOOD MAP * *R15C*
QUAD * *52* ZONING
SE CODE *334Y6*
PUD NAME *Plat 6*

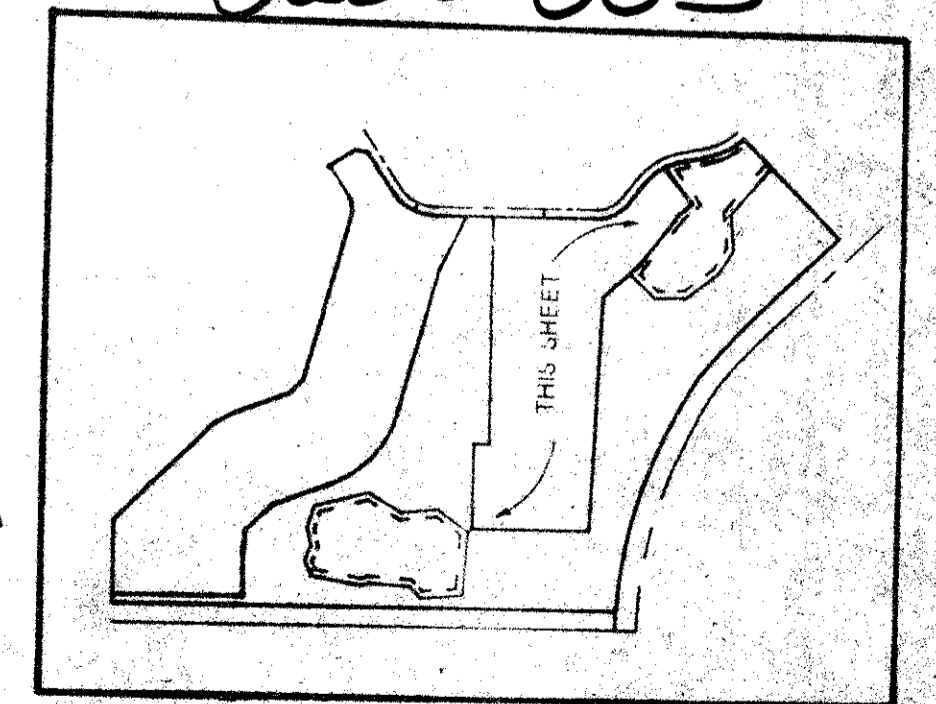

ADD. BY *BT*
CHECKED BY *BT*
all these are 2/14/42
see page 2 of 3 on plat plan

Meridian Surveying and mapping inc. WEST PALM BEACH, FLORIDA

DRAWN	M.E.H.	DATE	FEB. 1985
CHECKED	R.A.H.	SCALE	1" = 50'
DRAWING NO.	84-123 PL. 6	GLENEAGLES PLAT SIX SEC. 21 & 28, TWP. 46 S., RGE. 42 E.	

NOTE: Lot 15, Block 2
HAS BEEN OMITTED
INTENTIONALLY